```
File        :C:\MyFiles\bwylie\Desktop\case data\feb 25 2015a\04701074.D
Operator    : 5977 TOX GCMS CdA
Acquired    : 26 Feb 2015  12:13     using AcqMethod TOXI-A 172015.M
Instrument  :    GCMS 5
Sample Name: negative control
Misc Info   : am 2.4.3 ea; neg 2515
Vial Number: 47
```

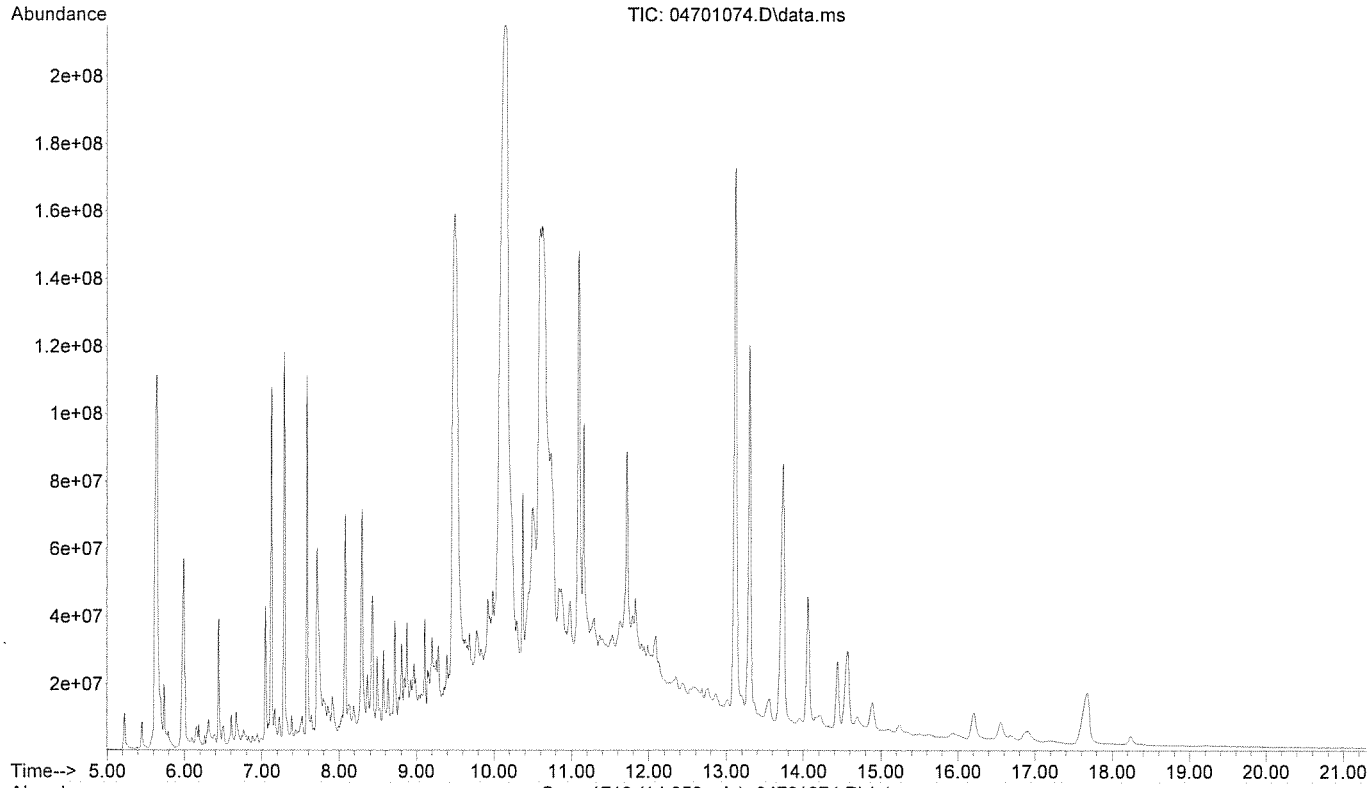


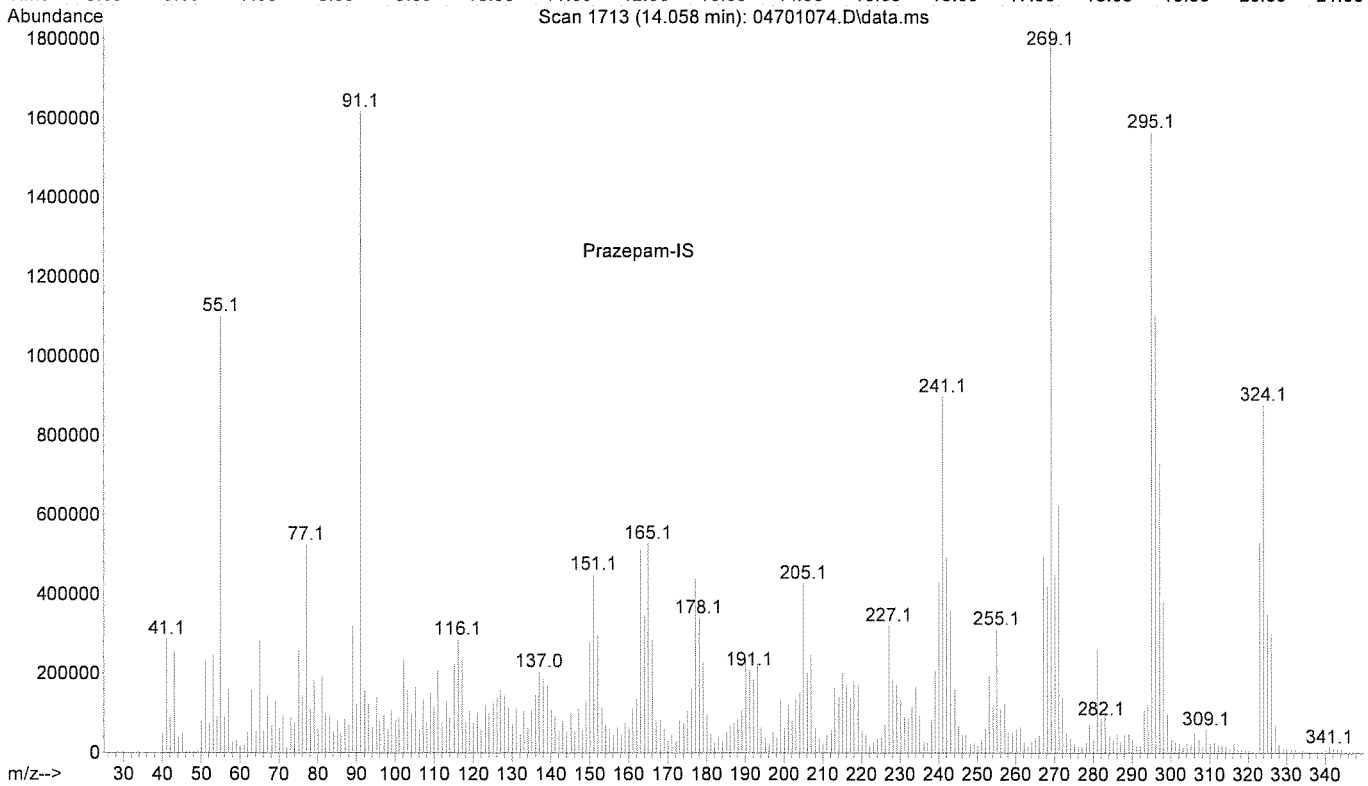

```
File        :C:\MyFiles\bwylie\Desktop\case data\feb 25 2015a\04501072.D
Operator    : 5977 TOX GCMS CdA
Acquired    : 26 Feb 2015  11:24     using AcqMethod TOXI-A 172015.M
Instrument :    GCMS 5
Sample Name: positive gluc control
Misc Info   : am 2.4.3 ea; brc3 68430
Vial Number: 45
```

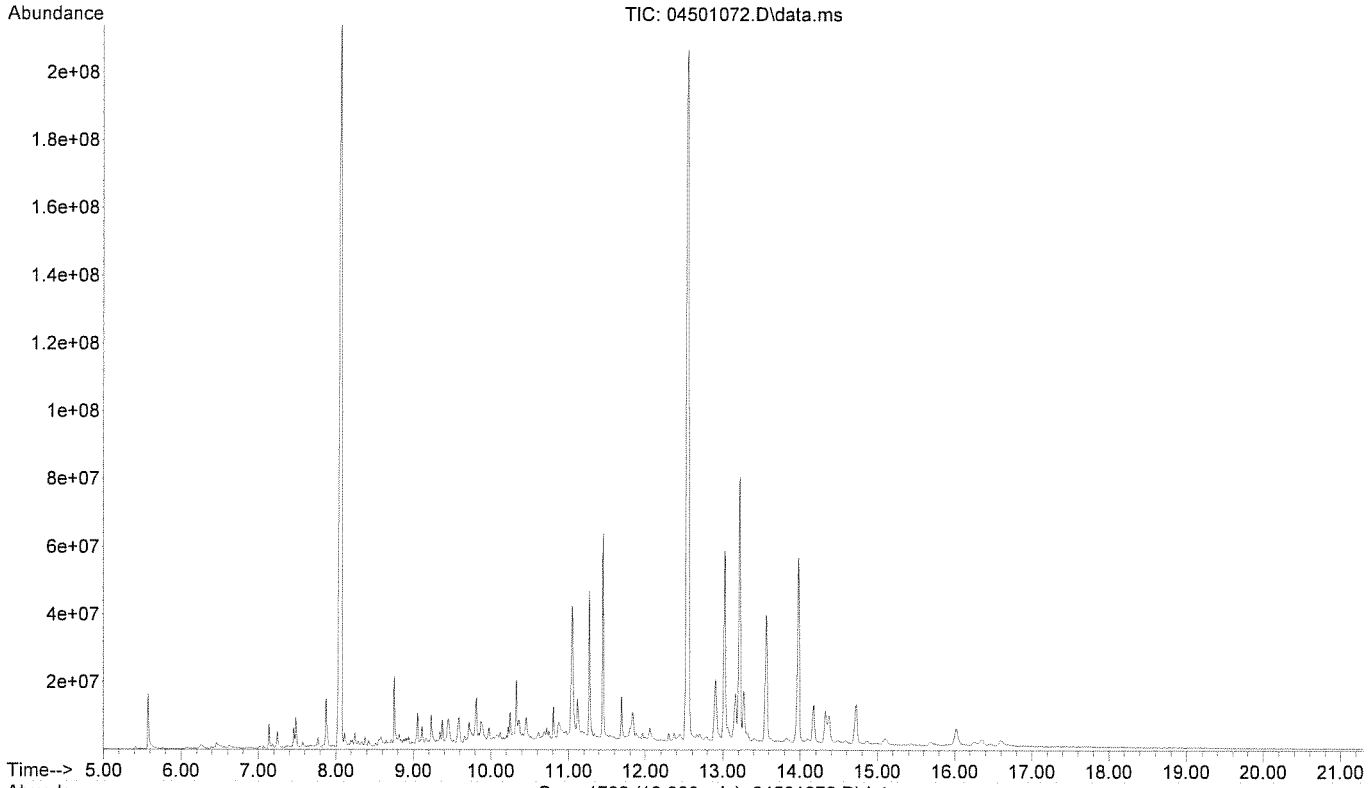


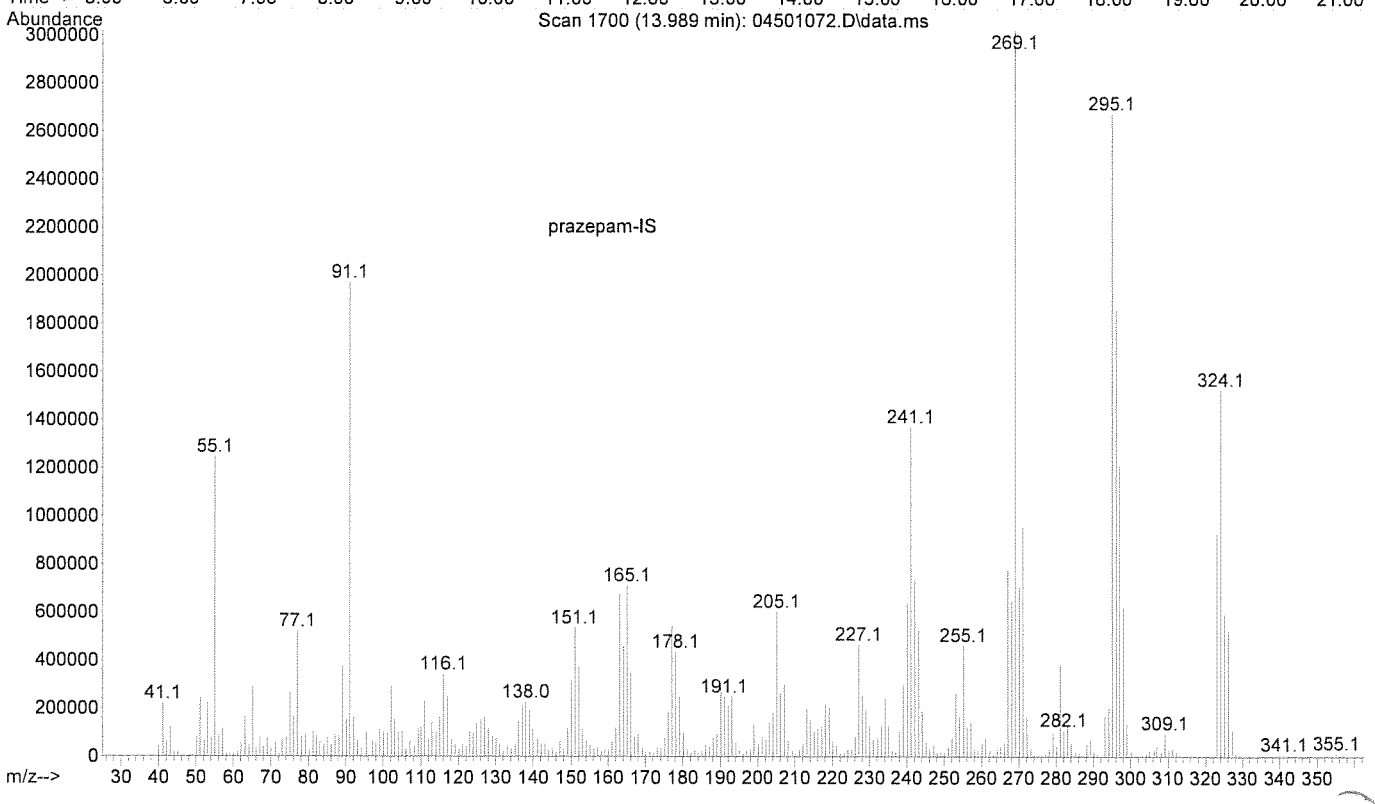

```
File        :C:\MyFiles\bwylie\Desktop\case data\feb 25 2015a\04501072.D
Operator    : 5977 TOX GCMS CdA
Acquired    : 26 Feb 2015  11:24     using AcqMethod TOXI-A 172015.M
Instrument  :    GCMS 5
Sample Name: positive gluc control
Misc Info   : am 2.4.3 ea; brc3 68430
Vial Number: 45
```

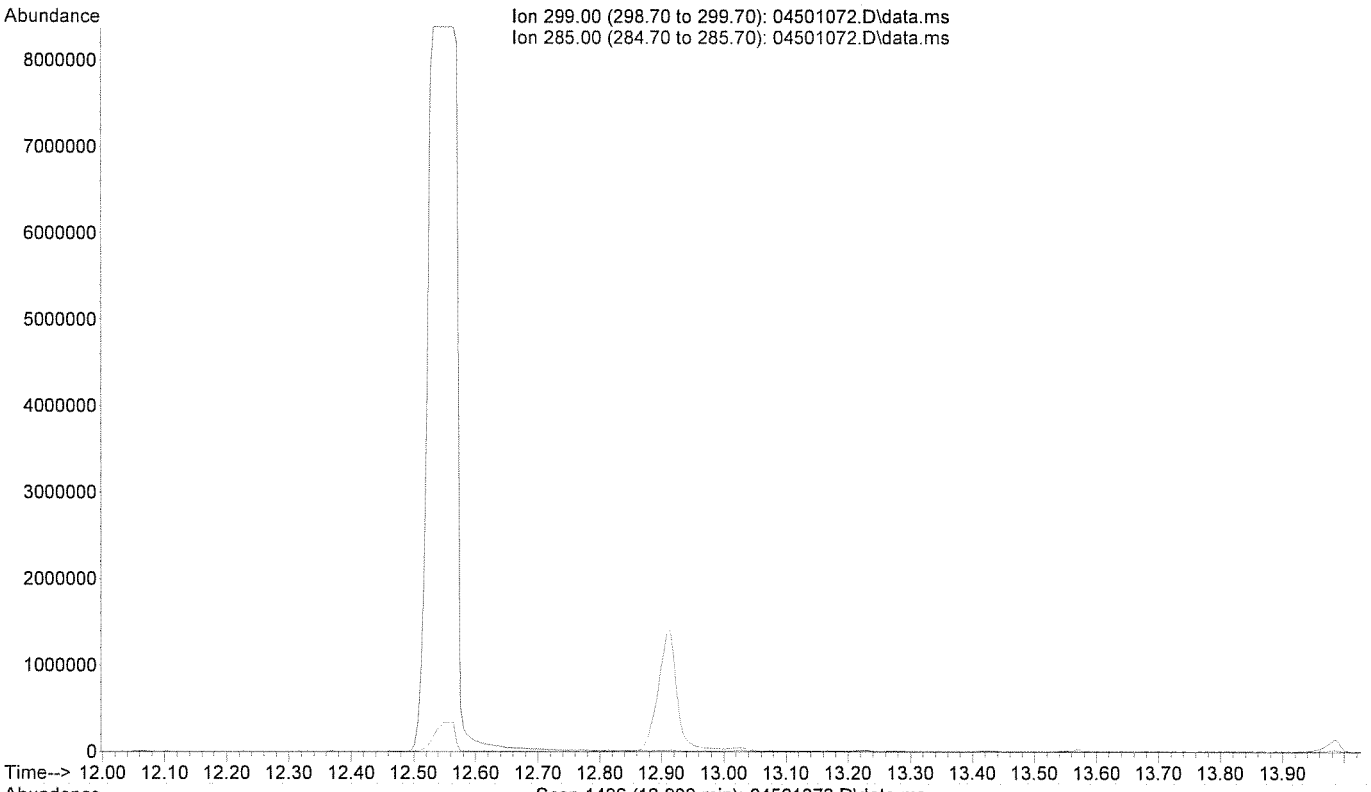


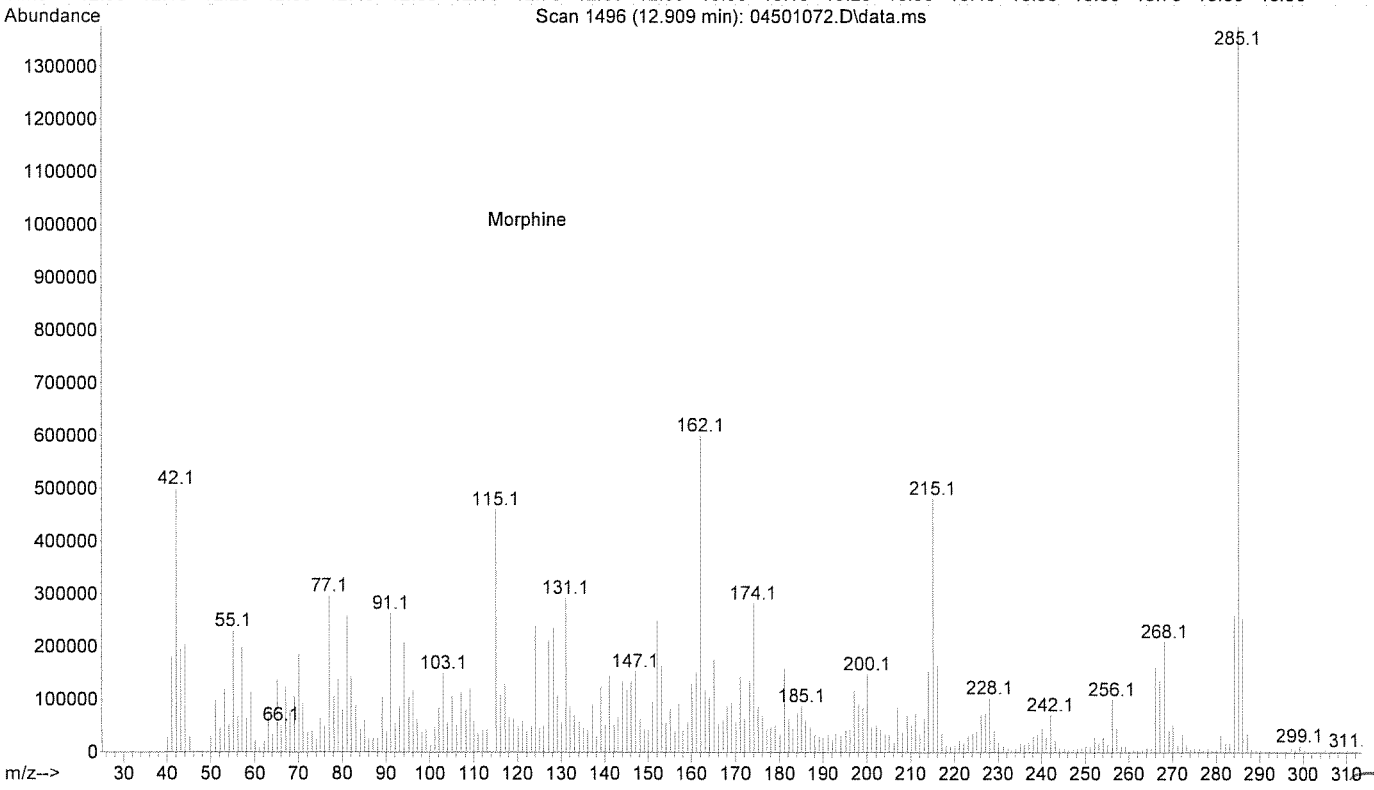

```
File        :C:\MyFiles\bwylie\Desktop\case data\feb 25 2015a\04501072.D
Operator    : 5977 TOX GCMS CdA
Acquired    : 26 Feb 2015  11:24     using AcqMethod TOXI-A 172015.M
Instrument :    GCMS 5
Sample Name: positive gluc control
Misc Info  : am 2.4.3 ea; brc3 68430
Vial Number: 45
```

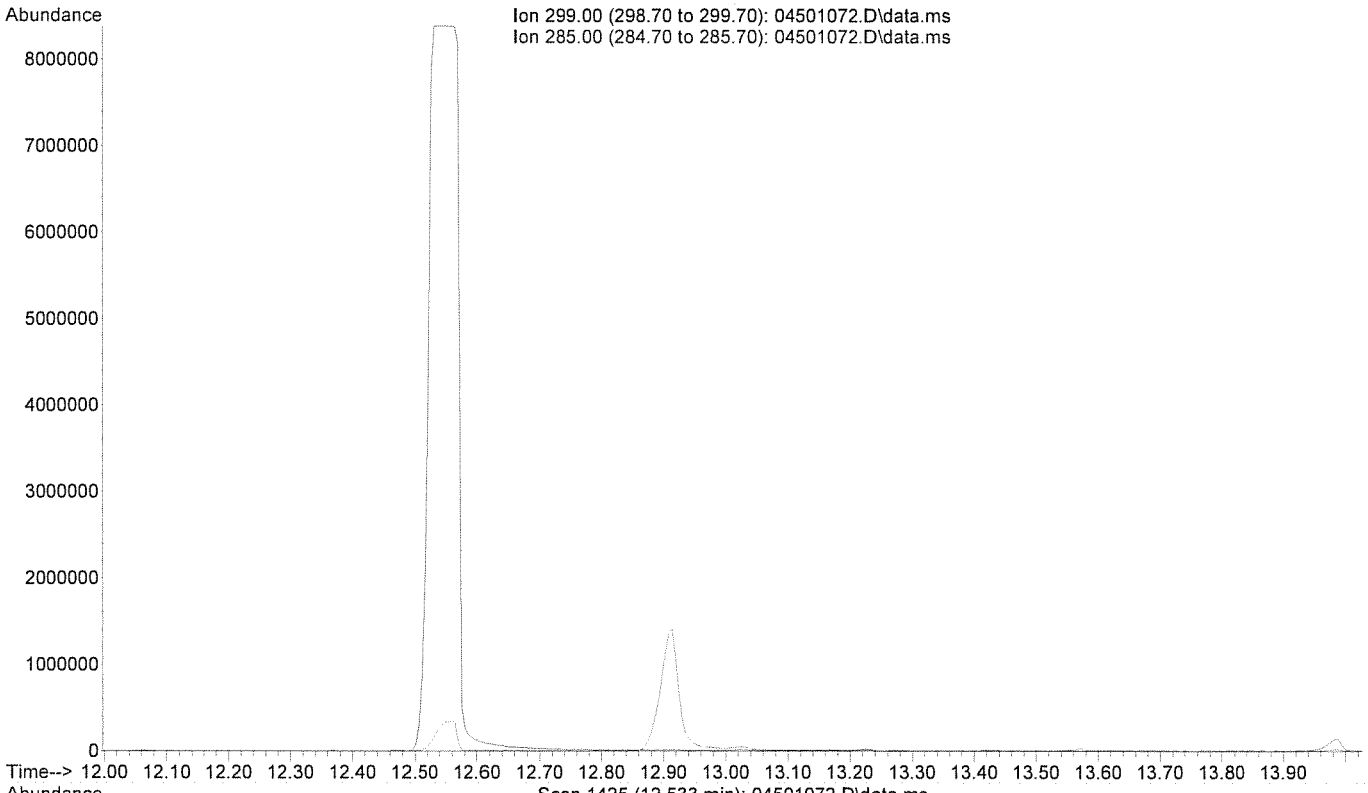


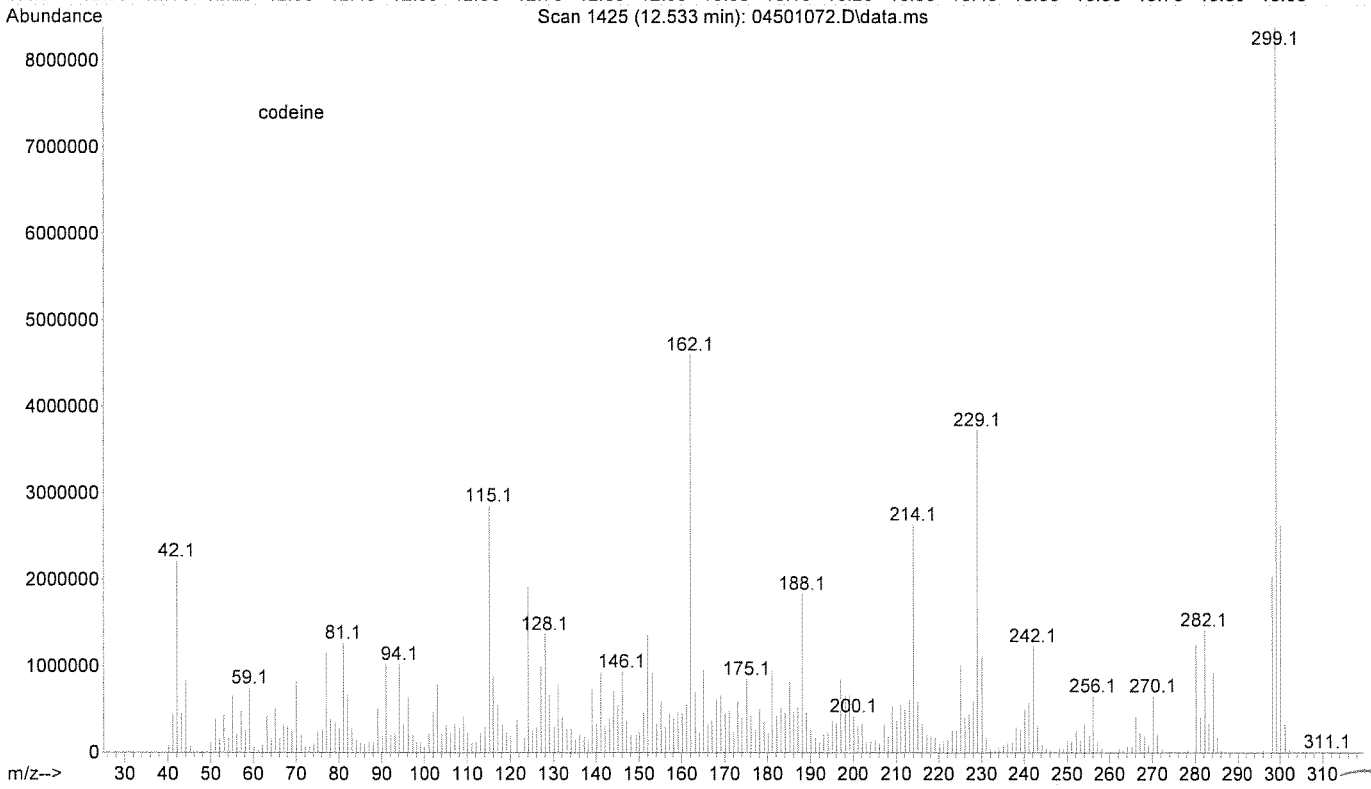

```
File        :C:\MyFiles\bwylie\Desktop\case data\feb 25 2015a\04601073.D
Operator    : 5977 TOX GCMS CdA
Acquired    : 26 Feb 2015  11:49     using AcqMethod TOXI-A 172015.M
Instrument  :    GCMS 5
Sample Name: negative gluc control
Misc Info   : am 2.4.3 ea; brc3 68430
Vial Number: 46
```

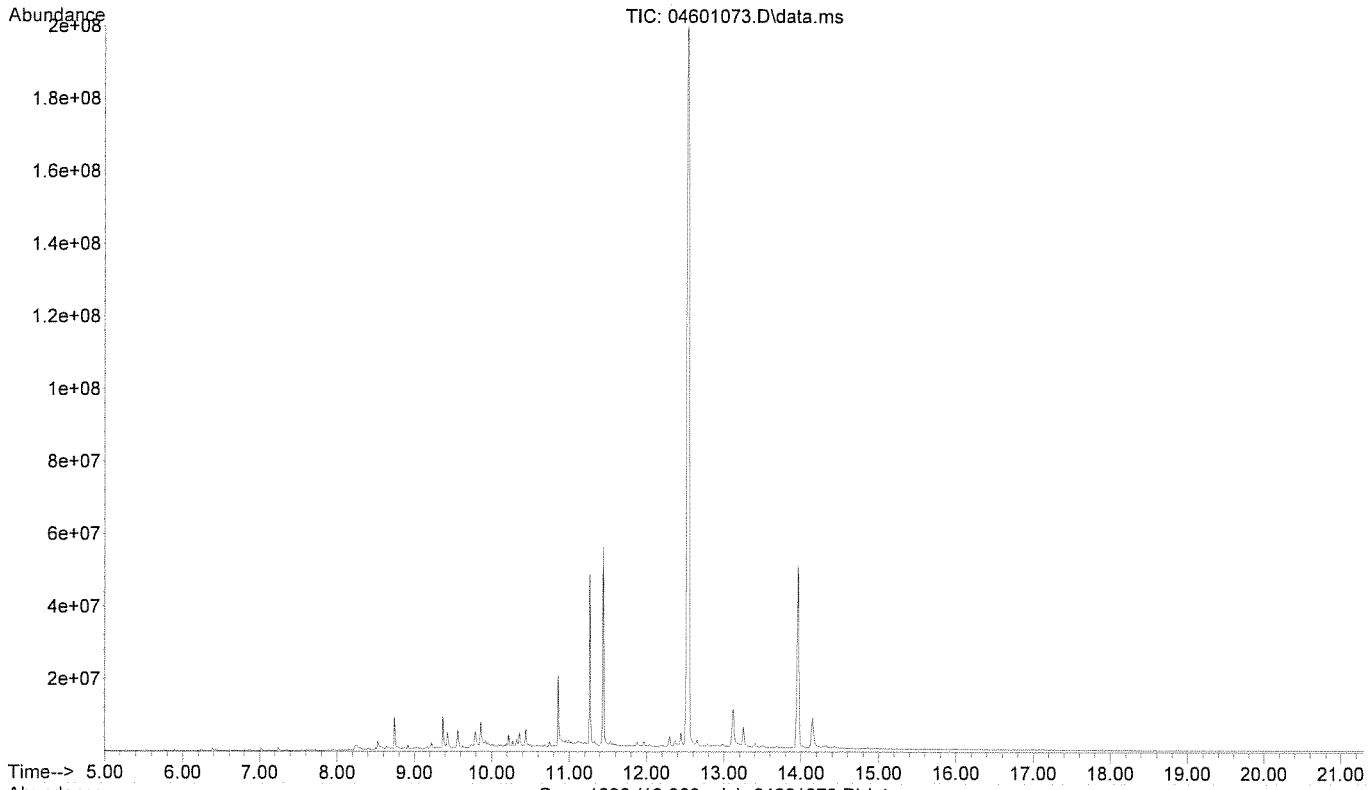


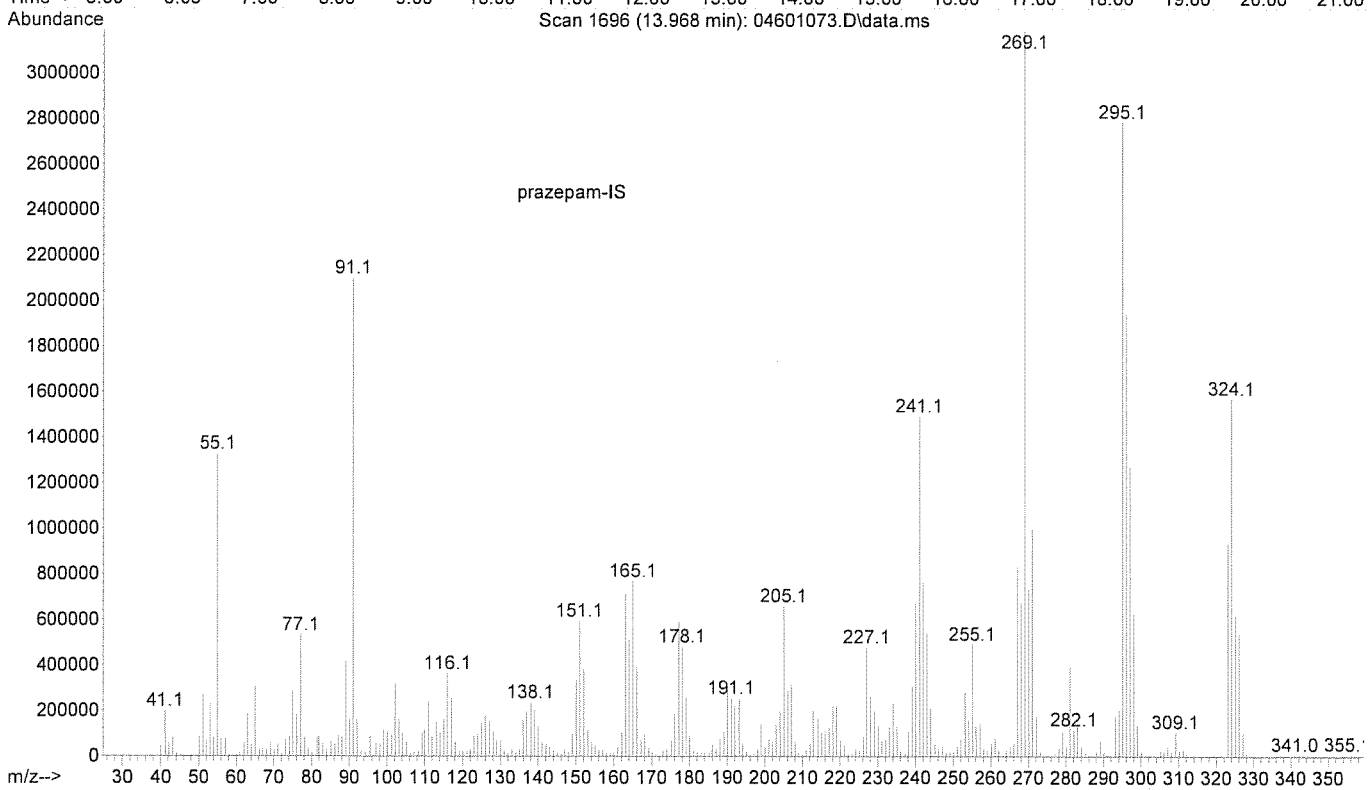
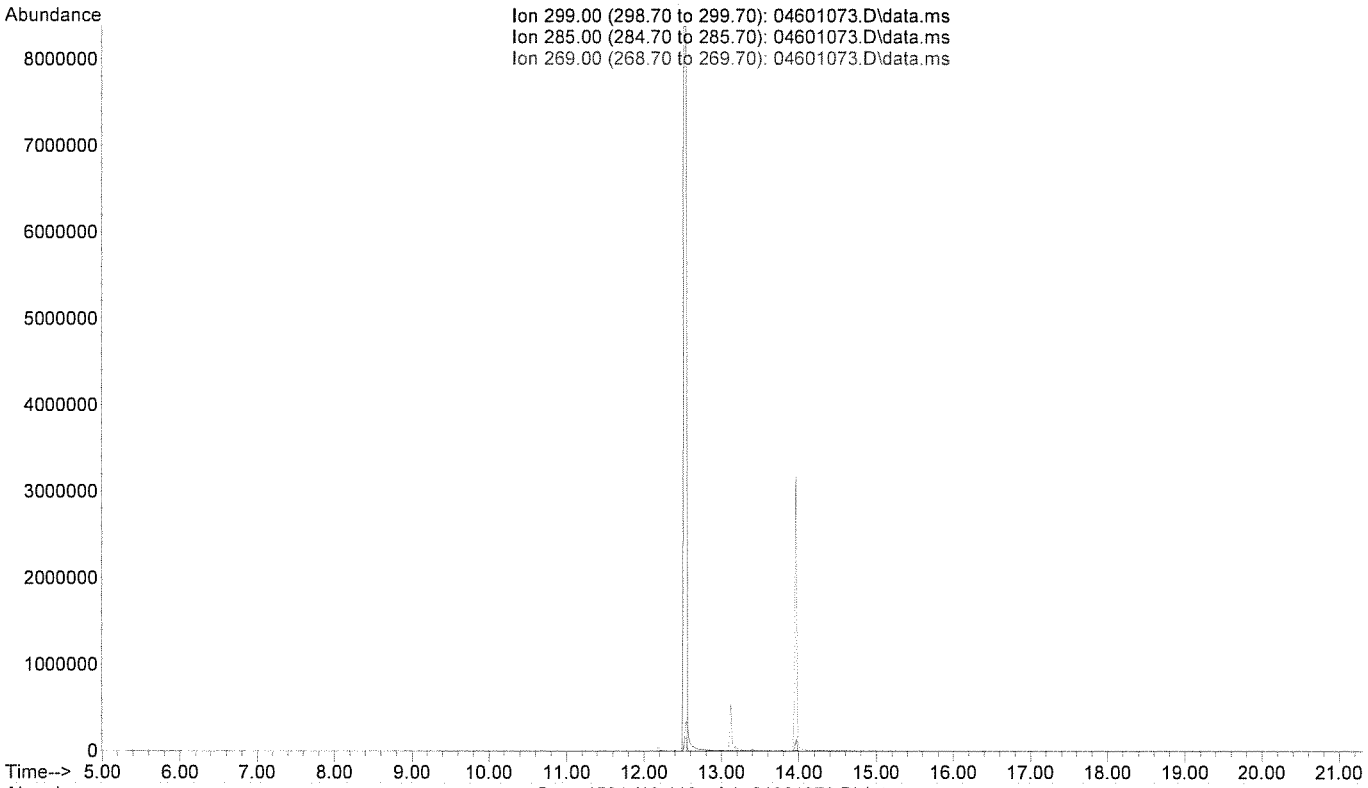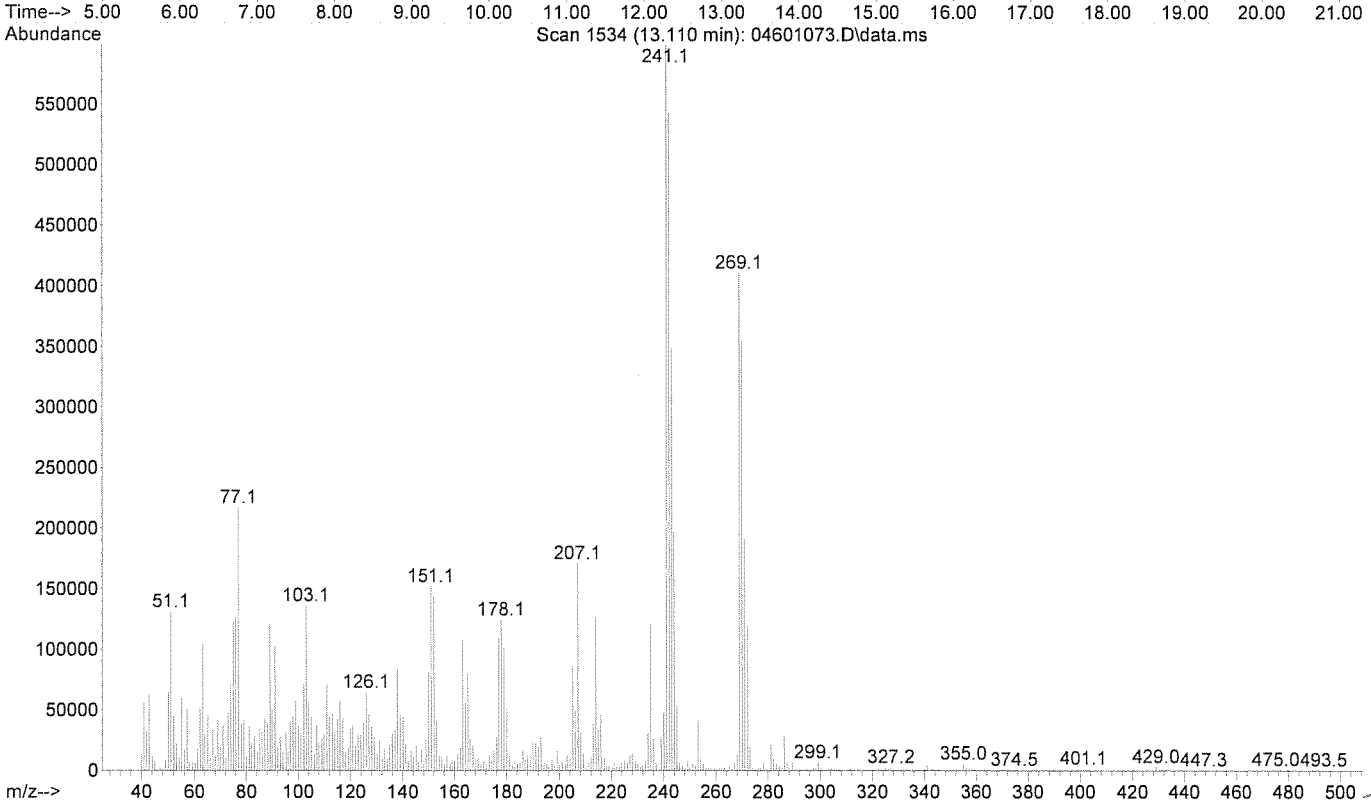
```
File        :C:\MyFiles\bwylie\Desktop\case data\feb 25 2015a\04601073.D
Operator    : 5977 TOX GCMS CdA
Acquired    : 26 Feb 2015  11:49     using AcqMethod TOXI-A 172015.M
Instrument  :    GCMS 5
Sample Name: negative gluc control
Misc Info   : am 2.4.3 ea; brc3 68430
Vial Number: 46
```